City of Granbury, Texas

City Limits and 1 mile Extraterritorial Jurisdiction
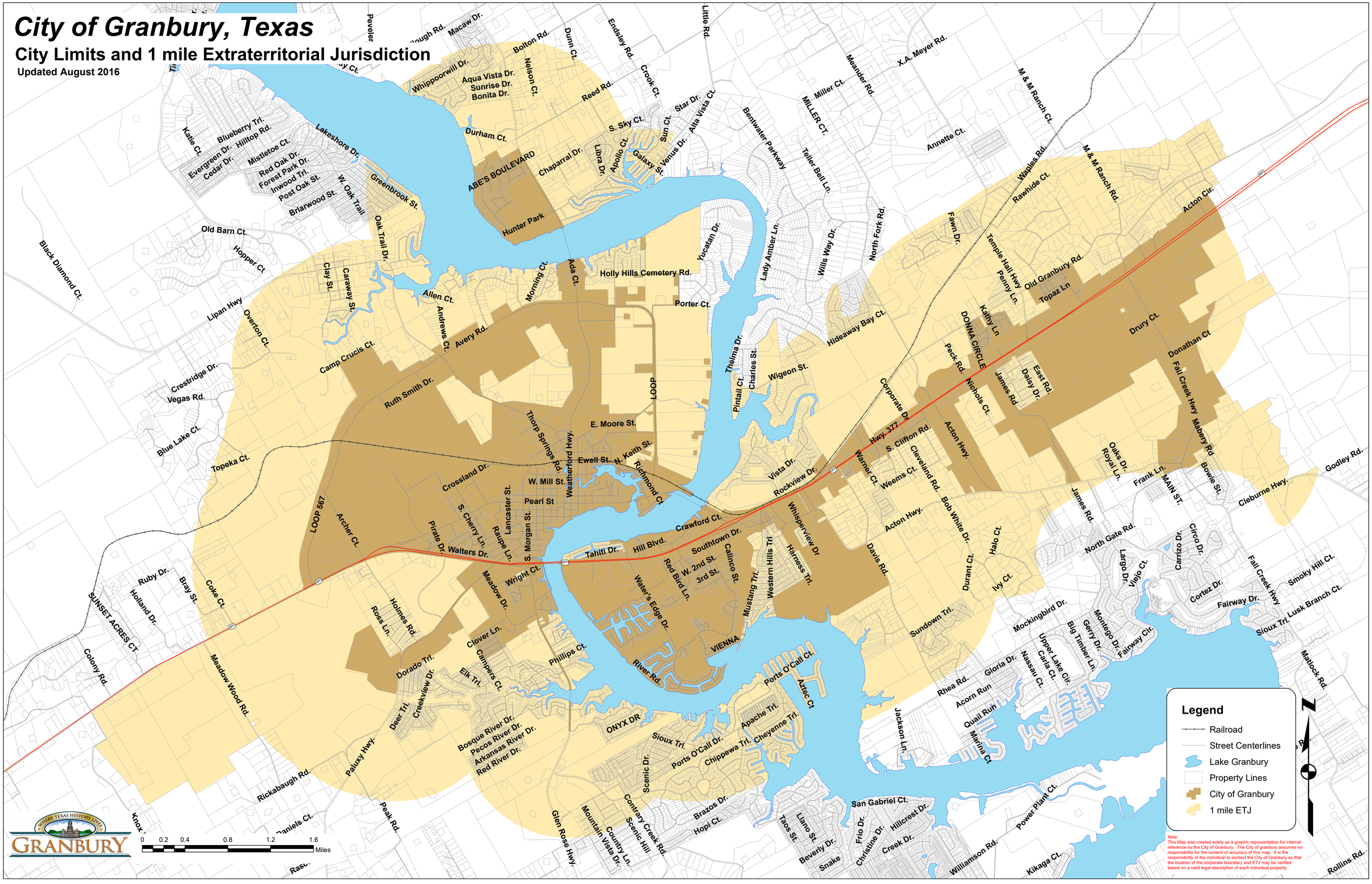
Updated August 2016